



# ESSENTIALS 4

POSTERIOR RECONSTRUCTION & COMPLETING THE COMPREHENSIVE TREATMENT SEQUENCE



**E4: POSTERIOR RECONSTRUCTION & COMPLETING THE COMPREHENSIVE TREATMENT SEQUENCE** *This course has no course or educational prerequisites*

**HANDS-ON PARTICIPATION COURSE**

The purpose of this course is to help you develop mastery with complex cases involving advanced restorative procedures, precise sequencing and interdisciplinary coordination. Building on the learning in Essentials Three which focuses on anterior restorative dentistry this course will move to the posterior and encompass full arch and full mouth rehabilitation. You will confirm the practical utilization of the Pankey Restorative Sequence. You will understand the nuances of tooth preparation and materials utilized today in the posterior for full and partial coverage. You will be able to begin development of complex treatments and seek specialty support with confidence. This course will also bring together the behavioral and the clinical concepts that have been woven through the essentials and take your new patient process to mastery level.

## SEMINARS & CLINICAL EXERCISES

- Develop a philosophically based fee for complex cases.
- Understand the role of business systems in your financial success.
- Be able to easily execute a full arch provisionalization technique.
- Understand the laboratory records required for the execution of complex restorative dentistry.
- Full and partial coverage posterior preparation design.
- Modern materials for posterior restorative dentistry.
- Restore the form and function of the posterior occlusion.
- Understand how and when to alter VDO.
- Customize your ceramic restorations with stain and glaze.
- Partner with your ceramist for optimum predictability.
- Identify the role of the orthodontist in developing complex restorative cases.
- Understand the sequential way to execute complex restorative cases.
- Be able to sequence complex cases over time.
- Improve communication with your laboratory technician
- Differentiate between data gathering in an exam and creating a learning experience for patients.
- Be able to work up a complex case and create a sequence of treatment
- Master the co-discovery process

## FACULTY

Led by assigned visiting faculty.

**Faculty Bios:** available at: [www.pankey.org](http://www.pankey.org)



The Pankey Institute



Starts at 8:00 AM on day 1  
Ends at 2:30 PM on day 5

## CEUs

44

## TUITION

Dentist 2024	Dentist 2025	Technician
\$7,300	\$7,400	\$2,490

## LODGING

**2024**  
\$290/night  
with a private bath

**2025**  
\$345/night  
with a private bath

## REGISTER/ CONTACT

**ONLINE:** [www.pankey.org](http://www.pankey.org)  
**PHONE:** 1800.4PANKEY  
 305.428.5500  
**EMAIL:** [info@pankey.org](mailto:info@pankey.org)

## UPCOMING SESSIONS

2024

May 2-6

**SOLD OUT**

August 1-5

**SOLD OUT**

November 7-11

**SOLD OUT**

2025

Feb 27 - Mar 3

May 15 - 19

July 31 - Aug 4

Oct 30 - Nov 3

**ADA CERP®** | Continuing Education Recognition Program

The Pankey Institute is an ADA CERP Recognized Provider. ADA CERP is a service of the American Dental Association to assist dental professionals in identifying quality providers of continuing dental education. ADA CERP does not approve or endorse individual courses or instructors, nor does it imply acceptance of credit hours by boards of dentistry. The Pankey Institute designates this activity for 44 continuing education credits. **Concerns or complaints about a CE provider may be directed to the provider or to the Commission for Continuing Education Provider Recognition at ADA.org/CERP.**

Follow us



[Facebook.com/PankeyInstitute](https://www.facebook.com/PankeyInstitute)



[@PankeyGram](https://www.instagram.com/PankeyGram)



[LinkedIn.com/company/PankeyInstitute](https://www.linkedin.com/company/PankeyInstitute)



[@PankeyInstitute](https://www.twitter.com/PankeyInstitute)



[Youtube.com/PankeyInstitute](https://www.youtube.com/PankeyInstitute)



## LODGING & HOSPITALITY

### Single Occupancy

**2024**

*\$290 a night  
with a private bath*

**2025**

*\$345 a night  
with a private bath*



One Club (Living Room)

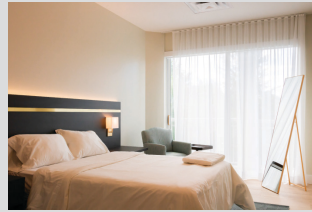

Pankey Suites



One Club (Kitchen)

## REFUND / CANCELLATION POLICY

For courses under \$500, payment is due in full at the time of registration. Cancellations received prior to 90 days before the start of the course will be honored minus a 5% administrative fee which is nonrefundable.

Courses over \$500 require a \$1,000 non-refundable deposit at the time of registration. The tuition balance is due 90 days prior to the start date of the course. Requests to cancel must be made in writing. Please allow 3 weeks for processing of refunds. Requests received prior to 90 days before the start of the course will be subject to forfeiture of the deposit and 5% administrative fee of the remaining course tuition, however, the remaining tuition may be transferred to another course date.

No refunds or transfers will be issued for cancellations received within 90 days of the start of the course. Pankey reserves the right to cancel or reschedule any course or scheduled faculty with advance notice to registrant. In no event shall Pankey be liable for any cancellation or change penalties assessed by the airlines, hotels, or other travel related expenses as a result of course date changes or course cancellations including changes related to weather, natural disasters, or other unforeseen events.

If you are paying towards the registration of another dentist please be aware that once you gift the funds or your pre-paid credit, they are the property of the person to whom you have gifted them. Any refunds or transfers will only occur at the request of the person registered and be issued to them.

## MEDIA POLICY

By registering for this course permission is hereby granted, unless a written request is received, to use any and all photographic imagery and video footage taken of the participant at this event and activities pertaining to this event, without payment or other consideration. It is understood that such materials may be published electronically or in print or used in presentations or exhibitions. Additionally, participants' names and contact information will be shared amongst the other participants and will be made available to the course members unless a written request is received to prohibit this sharing of information.

The L. D. Pankey Dental Foundation, aka The Pankey Institute is a nonprofit corporation organized and chartered in the State of Florida that accepts all registrants regardless of age, race, sex, creed, national or ethnic origin, and it does not discriminate on any such basis with respect to its activities, programs and policies. A copy of the official registration and financial information may be obtained from the Division of Consumer Services by calling toll free (800-435-7352) within the state. Registration does not imply endorsement, approval or recommendation by the state.