



# ESSENTIALS 2

## OCCLUSAL APPLIANCES & EQUILIBRATION



### E2: OCCLUSAL APPLIANCES & EQUILIBRATION

This course has no course or educational prerequisites

HANDS-ON PARTICIPATION COURSE

What if you had one tool that increased comprehensive case acceptance, managed patients with moderate to high functional risk, verified centric relation and treated signs and symptoms of TMD? Appliance therapy is that one tool. This course will teach you the rationale for when to use different appliance designs, and the fabrication and delivery protocols. You will be able to use an appliance diagnostically, therapeutically and behaviorally. We will continue to deepen your knowledge of practice and financial management and patient communications.

#### SEMINARS & CLINICAL EXERCISES

- Increase your confidence with muscle, joint and functional exams
- Understand TMJ diagnostic sounds, movements and functional loading
- Choose the appropriate appliance design based on clinical findings
- Deliver and Adjust a full coverage appliance
- Evaluate and adjust the bite splint following wear
- Functional Treatment Planning for moderate and high risk patients

#### PRACTICE DEVELOPMENT SEMINARS

- Work with patients and appliance to increase case acceptance
- Use of an appliance to increase patient ownership of their current condition
- Develop philosophical based fee schedules

You are encouraged to bring one of your primary dental assistants with you to this course. By learning as a team in E2, implementation of your E1 and E2 experiences will be faster and easier.

#### FACULTY

Led by assigned visiting faculty.

Faculty Bios: available at: [www.pankey.org](http://www.pankey.org)



The Pankey Institute



Starts at 8:00 AM on day 1

Ends at 2:30 PM on day 5



44 Credits

## CONTACT / REGISTRATION

Online

[www.pankey.org](http://www.pankey.org)

Phone

1800.4PANKEY  
305.428.5500

Email

[info@pankey.org](mailto:info@pankey.org)

## UPCOMING SESSIONS

2024

February 11-15

March 24-28

April 26-30

July 21-25

October 20-24

2025

February 9-13

March 23 - 27

April 6-10

June 22 - 26

August 10 - 14

**ADA CERP**® | Continuing Education  
Recognition Program

The Pankey Institute is an ADA CERP Recognized Provider. ADA CERP is a service of the American Dental Association to assist dental professionals in identifying quality providers of continuing dental education. ADA CERP does not approve or endorse individual courses or instructors, nor does it imply acceptance of credit hours by boards of dentistry. The Pankey Institute designates this activity for 44 continuing education credits. Concerns or complaints about a CE provider may be directed to the provider or to the Commission for Continuing Education Provider Recognition at [ADA.org/CERP](http://ADA.org/CERP).

Follow us



[Facebook.com/PankeyInstitute](https://www.facebook.com/PankeyInstitute)



[@PankeyGram](https://www.instagram.com/PankeyGram)



[LinkedIn.com/company/PankeyInstitute](https://www.linkedin.com/company/PankeyInstitute)



[@PankeyInstitute](https://twitter.com/PankeyInstitute)



[Youtube.com/PankeyInstitute](https://www.youtube.com/PankeyInstitute)



## LODGING & HOSPITALITY

### Single Occupancy

2024

\$290 a night  
with a private bath

2025

\$345 a night  
with a private bath



One Club (Living Room)

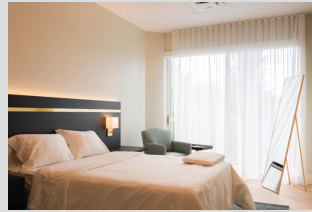

Pankey Suites



One Club (Kitchen)

## REFUND / CANCELLATION POLICY

For courses under \$500, payment is due in full at the time of registration. Cancellations received prior to 90 days before the start of the course will be honored minus a 5% administrative fee which is nonrefundable.

Courses over \$500 require a \$1,000 non-refundable deposit at the time of registration. The tuition balance is due 90 days prior to the start date of the course. Requests to cancel must be made in writing. Please allow 3 weeks for processing of refunds. Requests received prior to 90 days before the start of the course will be subject to forfeiture of the deposit and 5% administrative fee of the remaining course tuition, however, the remaining tuition may be transferred to another course date.

No refunds or transfers will be issued for cancellations received within 90 days of the start of the course. Pankey reserves the right to cancel or reschedule any course or scheduled faculty with advance notice to registrant. In no event shall Pankey be liable for any cancellation or change penalties assessed by the airlines, hotels, or other travel related expenses as a result of course date changes or course cancellations including changes related to weather, natural disasters, or other unforeseen events.

If you are paying towards the registration of another dentist please be aware that once you gift the funds or your pre-paid credit, they are the property of the person to whom you have gifted them. Any refunds or transfers will only occur at the request of the person registered and be issued to them.

## MEDIA POLICY

By registering for this course permission is hereby granted, unless a written request is received, to use any and all photographic imagery and video footage taken of the participant at this event and activities pertaining to this event, without payment or other consideration. It is understood that such materials may be published electronically or in print or used in presentations or exhibitions. Additionally, participants' names and contact information will be shared amongst the other participants and will be made available to the course members unless a written request is received to prohibit this sharing of information.

The L. D. Pankey Dental Foundation, aka The Pankey Institute is a nonprofit corporation organized and chartered in the State of Florida that accepts all registrants regardless of age, race, sex, creed, national or ethnic origin, and it does not discriminate on any such basis with respect to its activities, programs and policies. A copy of the official registration and financial information may be obtained from the Division of Consumer Services by calling toll free (800-435-7352) within the state. Registration does not imply endorsement, approval or recommendation by the state.