



# ESSENTIALS 3

## RESTORATIVE INTEGRATION OF FORM & FUNCTION



### E3: RESTORATIVE INTEGRATION OF FORM & FUNCTION

*This course has no course or educational prerequisites*

**HANDS-ON PARTICIPATION COURSE**

Understanding that "form follows function" is critical for knowing how to blend what looks good with what predictably functions well. E3 is the phase of your Essentials journey in which we put the form and function pieces of the puzzle together.

In this course, you will learn that the anterior and posterior determinants of occlusion can be blended with aesthetic considerations to result in a harmonious outcome. You will be exposed to appropriate restorative sequencing and receive detailed guidance for restorative treatment planning and procedures.

This course also continues the process of blending philosophy, financial management and behavioral skills into your everyday practice to reach a higher level of effectiveness and profitability.

Your E3 experience will be led by a member of the Pankey Visiting Faculty who has more than 20 years of private practice experience, combined with a comparable number of years of experience teaching this course. Anchoring the team will be The Pankey Institute's clinical, technical, and laboratory staff some of whom have been involved in the Pankey Institute's educational efforts for over 25 years.

### SEMINARS & CLINICAL EXERCISES

- Comprehensive delivery of care—Setting your practice apart
- What constitutes an aesthetic smile?
- Rules for aesthetic design
- Acquiring the records necessary to treatment plan for form and function
- Understanding the CR record, facebow, arc of closure and arc of rotation
- Why and how to use a semi-adjustable articulator
- Understanding the determinants of occlusion, anterior guidance and "the three things" that ensure success
- Gaining confidence in equilibration skills and knowing when joint stability is achieved
- Predictable preparation design that honors form, function and biology
- Fabrication of beautiful provisional restorations that can serve as templates for final restorations
- Improving lab communication and understanding lab indexes
- The importance of the "envelope of parafunction" in predictability
- Understanding the renowned L. D. Pankey philosophy of practice and the value of practicing according to a relationship-based philosophy of behavioral and technical excellence
- Envisioning a plan for implementing philosophical concepts in your special practice
- Financial tools for practice and personal financial freedom

### FACULTY

Led by assigned visiting faculty.

Faculty Bios: available at: [www.pankey.org](http://www.pankey.org)



The Pankey Institute



Starts at 8:00 AM on day 1  
Ends at 2:30 PM on day 5

### CEUs

41

### TUITION

Dentist 2024	Dentist 2025	Technician
\$7,200	\$7,400	\$2,490

### LODGING

**2024**  
\$290/night  
with a private bath

**2025**  
\$345/night  
with a private bath

### REGISTER/ CONTACT

**ONLINE:** [www.pankey.org](http://www.pankey.org)  
**PHONE:** 1800.4PANKEY  
 305.428.5500  
**EMAIL:** [info@pankey.org](mailto:info@pankey.org)

## UPCOMING SESSIONS

2024

January 21–25

**SOLD OUT**

April 14–18

**SOLD OUT**

August 11 - 15

October 13–17

**SOLD OUT**

2025

January 12 - 16

March 30 - April 3

July 25 - 29

October 5 - 9

## ADA CERP® | Continuing Education Recognition Program

The Pankey Institute is an ADA CERP Recognized Provider. ADA CERP is a service of the American Dental Association to assist dental professionals in identifying quality providers of continuing dental education. ADA CERP does not approve or endorse individual courses or instructors, nor does it imply acceptance of credit hours by boards of dentistry. The Pankey Institute designates this activity for 39 continuing education credits. **Concerns or complaints about a CE provider may be directed to the provider or to the Commission for Continuing Education Provider Recognition at ADA.org/CERP.**

Follow us



[Facebook.com/PankeyInstitute](https://Facebook.com/PankeyInstitute)



[@PankeyGram](https://@PankeyGram)



[LinkedIn.com/company/PankeyInstitute](https://LinkedIn.com/company/PankeyInstitute)



[@PankeyInstitute](https://@PankeyInstitute)



[Youtube.com/PankeyInstitute](https://Youtube.com/PankeyInstitute)



## LODGING & HOSPITALITY

### Single Occupancy

**2024**

*\$290 a night  
with a private bath*

**2025**

*\$345 a night  
with a private bath*



One Club (Living Room)

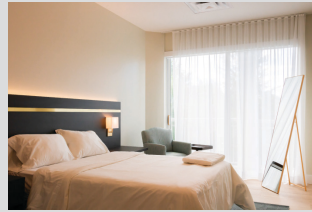

Pankey Suites



One Club (Kitchen)

## REFUND / CANCELLATION POLICY

For courses under \$500, payment is due in full at the time of registration. Cancellations received prior to 90 days before the start of the course will be honored minus a 5% administrative fee which is nonrefundable.

Courses over \$500 require a \$1,000 non-refundable deposit at the time of registration. The tuition balance is due 90 days prior to the start date of the course. Requests to cancel must be made in writing. Please allow 3 weeks for processing of refunds. Requests received prior to 90 days before the start of the course will be subject to forfeiture of the deposit and 5% administrative fee of the remaining course tuition, however, the remaining tuition may be transferred to another course date.

No refunds or transfers will be issued for cancellations received within 90 days of the start of the course. Pankey reserves the right to cancel or reschedule any course or scheduled faculty with advance notice to registrant. In no event shall Pankey be liable for any cancellation or change penalties assessed by the airlines, hotels, or other travel related expenses as a result of course date changes or course cancellations including changes related to weather, natural disasters, or other unforeseen events.

If you are paying towards the registration of another dentist please be aware that once you gift the funds or your pre-paid credit, they are the property of the person to whom you have gifted them. Any refunds or transfers will only occur at the request of the person registered and be issued to them.

## MEDIA POLICY

By registering for this course permission is hereby granted, unless a written request is received, to use any and all photographic imagery and video footage taken of the participant at this event and activities pertaining to this event, without payment or other consideration. It is understood that such materials may be published electronically or in print or used in presentations or exhibitions. Additionally, participants' names and contact information will be shared amongst the other participants and will be made available to the course members unless a written request is received to prohibit this sharing of information.

The L. D. Pankey Dental Foundation, aka The Pankey Institute is a nonprofit corporation organized and chartered in the State of Florida that accepts all registrants regardless of age, race, sex, creed, national or ethnic origin, and it does not discriminate on any such basis with respect to its activities, programs and policies. A copy of the official registration and financial information may be obtained from the Division of Consumer Services by calling toll free (800-435-7352) within the state. Registration does not imply endorsement, approval or recommendation by the state.