



# MASTERING ANTERIOR IMPLANT ESTHETICS

September 5 - 7, 2024



## MASTERING ANTERIOR IMPLANT ESTHETICS

*This course has no course or educational prerequisites*

**HANDS-ON PARTICIPATION COURSE**

Although implant dentistry is considered one of the most predictable treatments we offer, guaranteeing optimal anterior implant esthetics is tricky and often feels challenging to create predictably. This program will look at the steps in differentiating high risk versus low risk anterior implant cases when it comes to final esthetics. We will also look at how to optimize the esthetics outcomes starting with pre-surgical augmentation, fixture position and advanced implant prosthetic techniques to make success predictable.

### LEARNING OBJECTIVES

At the completion of this course, participants will be able to:

- Anterior Implant Treatment Planning, Surgical and Prosthetic
- Creating the optimal Anterior Implant site
- Surgical Management for optimal esthetics
- Advanced Implant Prosthetic Techniques
- Fabricating Custom Implant Provisionals

### COURSE INFORMATION



The Pankey Institute



Starts September 5th at 9:00 AM  
Ends September 7th at 3:00 PM



21 Credits



\$2,250



#### SINGLE OCCUPANCY

\$290/night with private bath

#### DOUBLE OCCUPANCY

\$450/night with private bath

### CONTACT / REGISTRATION

#### Online

[www.pankey.org](http://www.pankey.org)

#### Phone

1800.4PANKEY  
305.428.5500

#### Email

[info@pankey.org](mailto:info@pankey.org)

## FACULTY



Dr. Lee Ann Brady

### Faculty Bios:

[www.pankey.org](http://www.pankey.org)

**ADA C-E-R-P®** | Continuing Education  
Recognition Program

The Pankey Institute is an ADA CERP Recognized Provider. ADA CERP is a service of the American Dental Association to assist dental professionals in identifying quality providers of continuing dental education. ADA CERP does not approve or endorse individual courses or instructors, nor does it imply acceptance of credit hours by boards of dentistry. The Pankey Institute designates this activity for 21 continuing education credits. **Concerns or complaints about a CE provider may be directed to the provider or to the Commission for Continuing Education Provider Recognition at ADA.org/CERP.**



## LODGING & HOSPITALITY

### Single Occupancy

*\$290 a night  
with a private bath*

### Double Occupancy

*\$450 a night  
with a private bath*



One Club (Living Room)

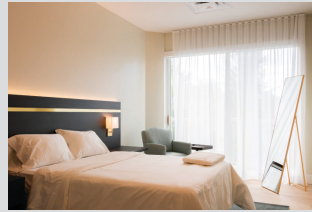

Pankey Suites



One Club (Kitchen)

## Faculty

### Lee Ann Brady, DMD

Dr. Lee Ann Brady joined The Pankey Institute as their first female resident faculty member and was quickly promoted to Clinical Director. Dr. Brady is a privately practicing dentist and nationally recognized educator, lecturer and author. With an extensive history in leadership, she is currently Director of Education of the Pankey Institute. Dr. Brady has also developed a vast library of online instruction at [leeannbrady.com](http://leeannbrady.com) and [restorativnation.com](http://restorativnation.com). She practices in Glendale Arizona, is a member of the editorial board for the Journal of Cosmetic Dentistry, Inside Dentistry and Dentaltown Magazine.

## REFUND / CANCELLATION POLICY

For courses under \$500, payment is due in full at the time of registration. Cancellations received prior to 90 days before the start of the course will be honored minus a 5% administrative fee which is nonrefundable.

Courses over \$500 require a \$1,000 non-refundable deposit at the time of registration. The tuition balance is due 90 days prior to the start date of the course. Requests to cancel must be made in writing. Please allow 3 weeks for processing of refunds. Requests received prior to 90 days before the start of the course will be subject to forfeiture of the deposit and 5% administrative fee of the remaining course tuition, however, the remaining tuition may be transferred to another course date.

No refunds or transfers will be issued for cancellations received within 90 days of the start of the course. Pankey reserves the right to cancel or reschedule any course or scheduled faculty with advance notice to registrant. In no event shall Pankey be liable for any cancellation or change penalties assessed by the airlines, hotels, or other travel related expenses as a result of course date changes or course cancellations including changes related to weather, natural disasters, or other unforeseen events.

If you are paying towards the registration of another dentist please be aware that once you gift the funds or your pre-paid credit, they are the property of the person to whom you have gifted them. Any refunds or transfers will only occur at the request of the person registered and be issued to them.

## MEDIA POLICY

By registering for this course permission is hereby granted, unless a written request is received, to use any and all photographic imagery and video footage taken of the participant at this event and activities pertaining to this event, without payment or other consideration. It is understood that such materials may be published electronically or in print or used in presentations or exhibitions. Additionally, participants' names and contact information will be shared amongst the other participants and will be made available to the course members unless a written request is received to prohibit this sharing of information.

The L. D. Pankey Dental Foundation, aka The Pankey Institute is a nonprofit corporation organized and chartered in the State of Florida that accepts all registrants regardless of age, race, sex, creed, national or ethnic origin, and it does not discriminate on any such basis with respect to its activities, programs and policies. A copy of the official registration and financial information may be obtained from the Division of Consumer Services by calling toll free (800-435-7352) within the state. Registration does not imply endorsement, approval or recommendation by the state.